

**Welcome!**

Thank you for choosing to worship with us today!

Register your attendance online @ [lhm.online/register](https://lhm.online/register) (text "Present" to 850.265.5231 for the link) fill out the form below or scan the QR code.



Scan to register attendance

Name(s): \_\_\_\_\_ Date: 12/8/2024

Check one:  8 am Service  9:30 am Service

Check one:  1st time guest  Out of town guest  Regular Attendee  Member

Email (please print): \_\_\_\_\_

Would you like to receive our e-Newsletter? Check here:

Would you like to receive our church-wide text alerts? Check here:  Cell Phone: \_\_\_\_\_

Please tear off & place in a basket as you exit the Worship Center.

*Love God. Love Others.*

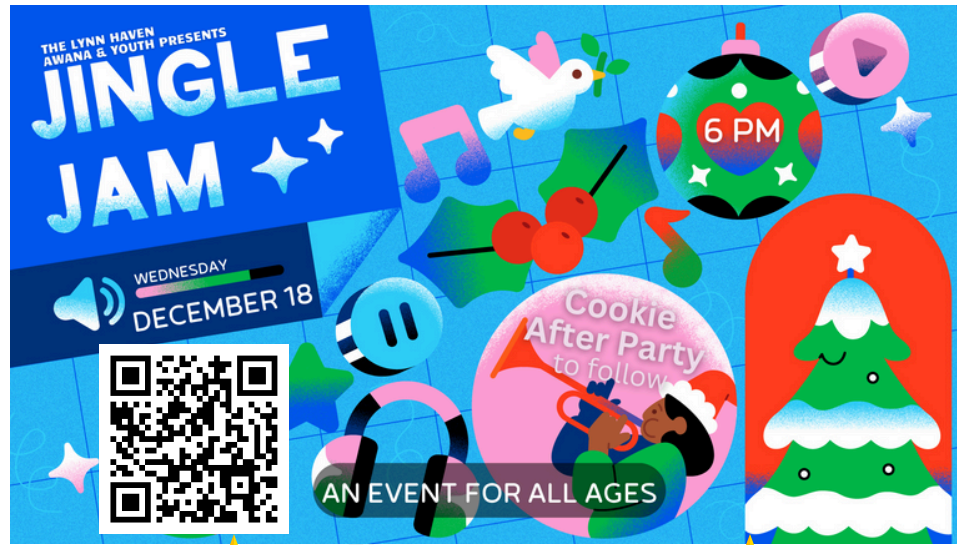

**TITHES + OFFERINGS**

**4 WAYS TO GIVE**

- OFFERING BOX\*
- TEXT A \$ AMOUNT TO 850.279.5868
- FELLOWSHIPONE GIVING APP
- ONLINE AT [LHM.ONLINE/GIVE](https://lhm.online/give)

\*Offering envelopes are available at the worship center exits



**LYNN HAVEN METHODIST**  
*Love God. Love Others.*

"WHATEVER YOU GIVE IS ACCEPTABLE IF YOU GIVE IT EAGERLY, AND GIVE ACCORDING TO WHAT YOU HAVE, NOT WHAT YOU DON'T HAVE."  
2 CORINTHIANS 9:12 (NLT)

# In the Fullness of Time

12.8.24 - Pastor Terry Tatum

"Joseph's Time"



## Welcome to Lynn Haven Methodist!

*We're glad you're here!*

### Christmas Offering

This Advent season we will be taking up a special offering with a goal of \$20K (which the church will match up to \$20K) to benefit Embrace Florida Kids and Anchorage Children's Home. If you would like to contribute, you can do so by any of the methods listed in the tithes and offerings box in this guide (please add a memo to checks stating: Christmas Offering).

### Disaster Response Training

The Alabama Emerald Coast Conference (AECC) Disaster Ministry Coordinator, Mr. Ron Toole, will offer Disaster Response Team initial training on Sat Dec 14th from 8:30am-3:30pm at Lynn Haven Methodist. For more info & to register, visit: <https://lhm.online/serve/outreach>.

### 2025 Mission Trips

There will be a Mission Team info meeting in the Community Room on Sun 12/15 after the 9:30 service. More info & dates will be shared at the meeting & posted online soon. Questions? Email Pastor Terry Tatum @ [ttatum@lhm.online](mailto:ttatum@lhm.online).

### Mission Partner Update

This Wed, Dec 11th, the Nelson Family will be here at 6pm (Classroom 1) to speak about their ministry at Rancho Ebenezer Children's Home in Honduras. This meeting will take the place of Adult Bible Study.

### Upcoming Events

**Dec 18:** Jingle Jam Family Christmas Event @ 6pm

**Dec 20:** Christmas Kids Night Out: 5:30pm to 8:30 pm

**Dec 23:** Christmas Serve Day for Kids: 9am to 1:30pm

**Dec 24:** Christmas Eve Candlelight & Communion services @ 3pm & 5pm (Church office will be closed on Nov 28, Dec 25, 26 & Jan 1)

# In Joseph's Time

When it was Joseph's time...

He \_\_\_\_\_.

"When people run up against life and find it too much for them, one swears, one gets a headache, one gets drunk, and one prays."

JA Hadfield

When it was Joseph's time...

He \_\_\_\_\_.

"...do not be afraid to take Mary home as your wife..."

Matthew 1:20 NIV

When Joseph woke up, he did what the angel of the Lord had commanded him and took Mary home as his wife.

Matthew 1:24 NIV

"Get up, take the child and his mother and escape to Egypt. Stay there until I tell you, for Herod is going to search for the child to kill him." So he got up, took the child and his mother during the night and left for Egypt...

Matthew 2:13-14 NIV

"Get up, take the child and his mother and go to the land of Israel." So he got up, took the child and his mother and went to the land of Israel.

Matthew 2:20-21 NIV

When it was Joseph's time...

He \_\_\_\_\_.

# Sermon Notes

Multiple horizontal lines for writing sermon notes.

## I want to know more about...

- Joining the Church
- Join a Small Group
- Leading a Small Group
- Baptism/Membership
- Children's Ministries (K-5th)
- Student Ministries (6th-12th)
- Ways I can serve

## Prayer Requests

Please keep this matter confidential

Multiple horizontal lines for writing prayer requests.

**First Time Guest?** We're so glad you're here!

Please stop by the welcome desk in the lobby to say hello and receive a special gift!

Lynn Haven Methodist  
Web: lhm.online  
Phone: 850.265.5231



## Christmas Meal Wed Dec 18th



**Menu:** Smoked Ham, Scalloped Potatoes, Roll, Cinnamon Apples, Pecan Pie. (Kids will get Ham, Corn, Fruit & Brownies); Water, Soda & Tea; Capri Sun

Adults: \$10; Kids (10 & under): \$5  
\$30 Max. per Family

# of Adult plates \_\_\_\_\_  
# of Kids plates \_\_\_\_\_

